



MAA Breakwater



5440 TYSON AVE | TAMPA FL 33611
DELIVERING PADS NOW



WELCOME TO

Prime Tampa Waterfront Restaurant
Ground Lease Opportunity



ACCESSIBLE BY

land & sea

PAD OPPORTUNITY

FUTURE BOAT DOCKS

- > ONE PARCEL AVAILABLE: 1.25 acres MOL
- > Parcels have waterfront access with superior sunset views of Tampa Bay
- > MAA Breakwater will have 495 luxury multi-family units on site



Waterfront
Access



Rooftop
Opportunity



Public
Boardwalk



Public
Boat Slips



MULTIFAMILY

amenities

MAA Breakwater

MAA Breakwater

MAA Breakwater

MAA Breakwater

MAA Breakwater

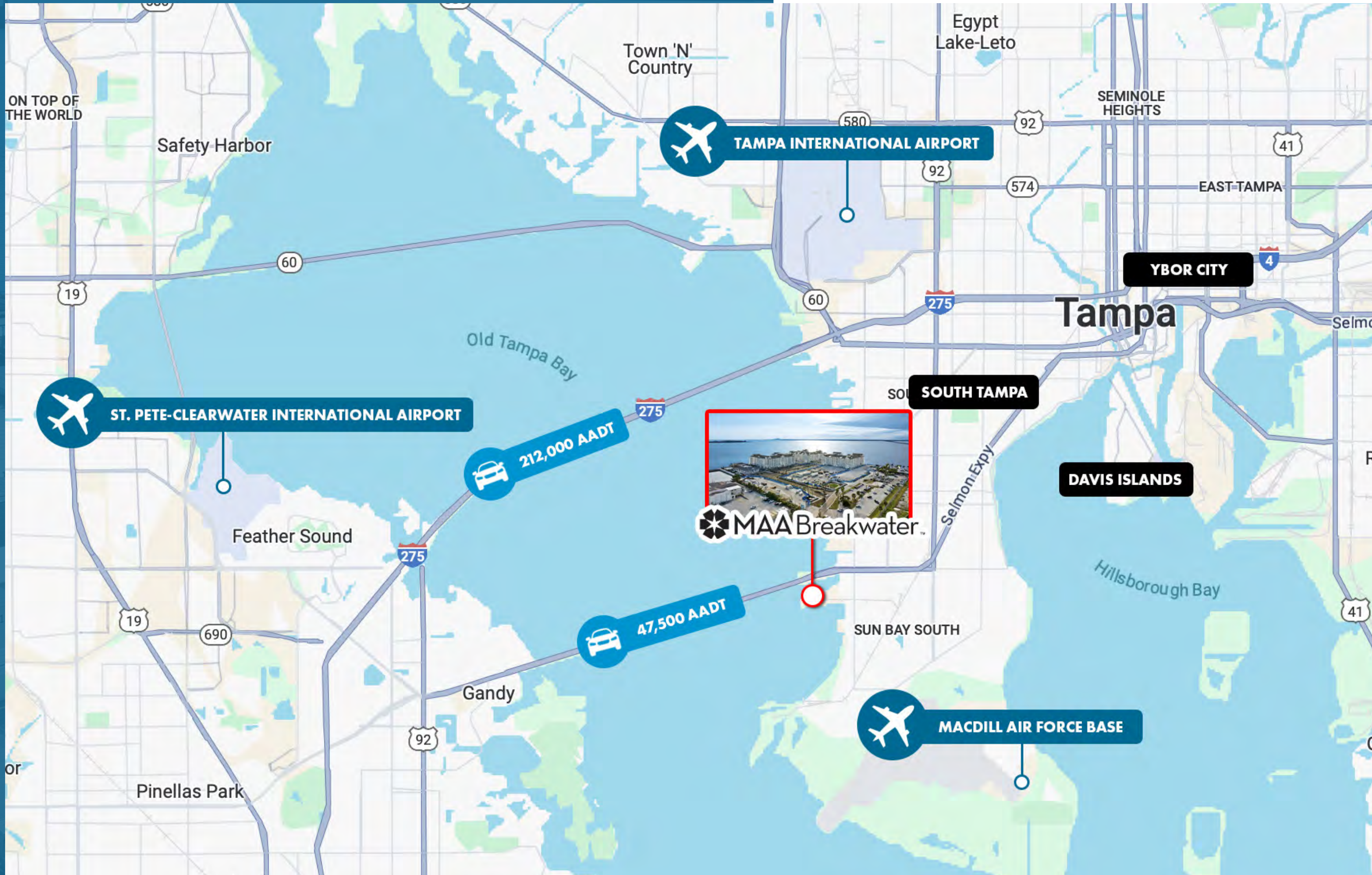

AREA MAP

Located in affluent South Tampa.

PROJECT PLAN

Site is adjacent to several new developments including Tyson Point (625 multi-family units & 20,000 SF of retail) and Broadstone Marina Bay (325 multi-family units).

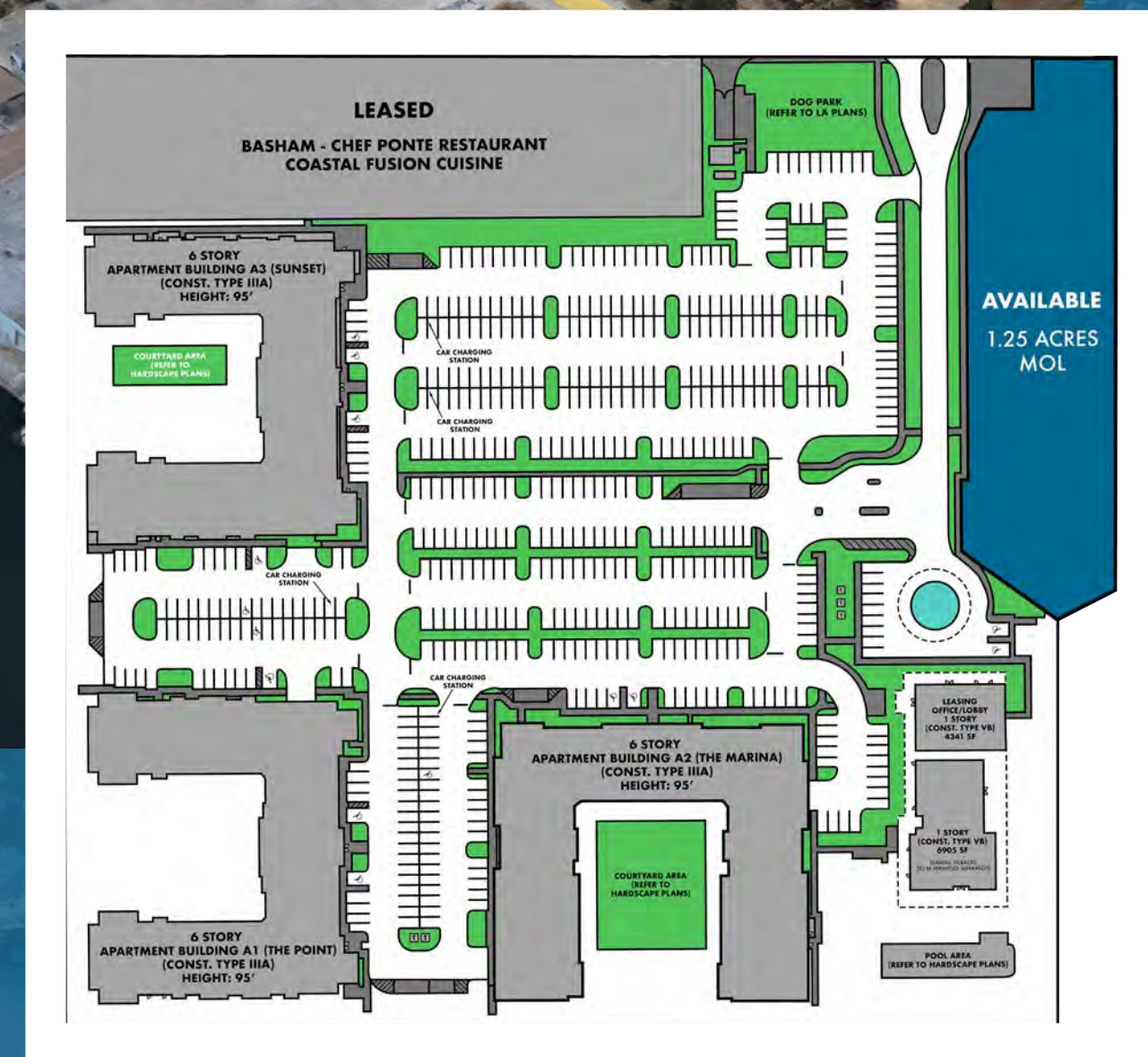

PARCEL 2 PLAN

- › 1.25 acres MOL available
- › Parking/dumpster pad is for illustrative purposes only
- › Maximum building size is 6,000 SF plus outside patio
- › Building must be elevated 5'-7' per FEMA guidelines

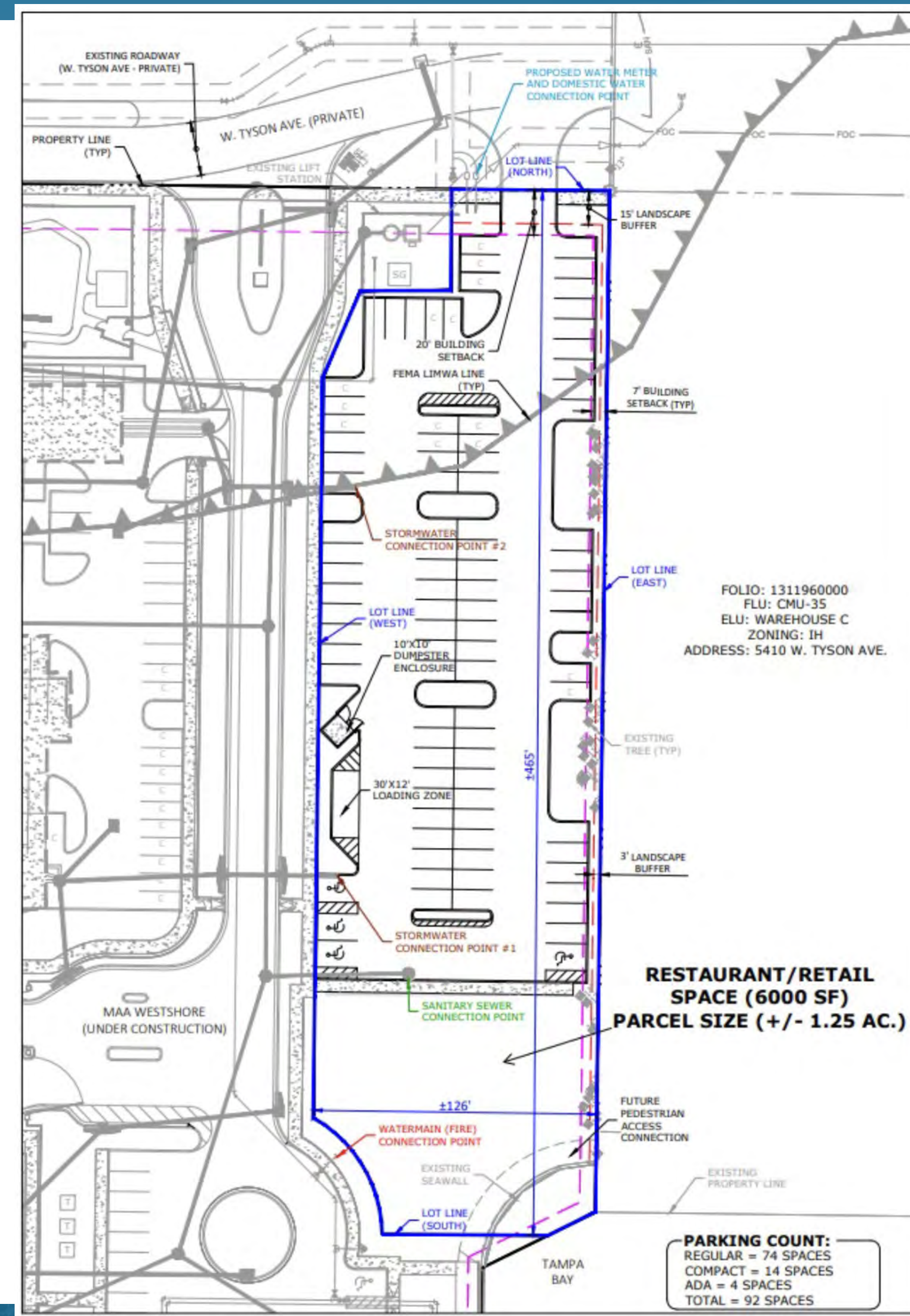

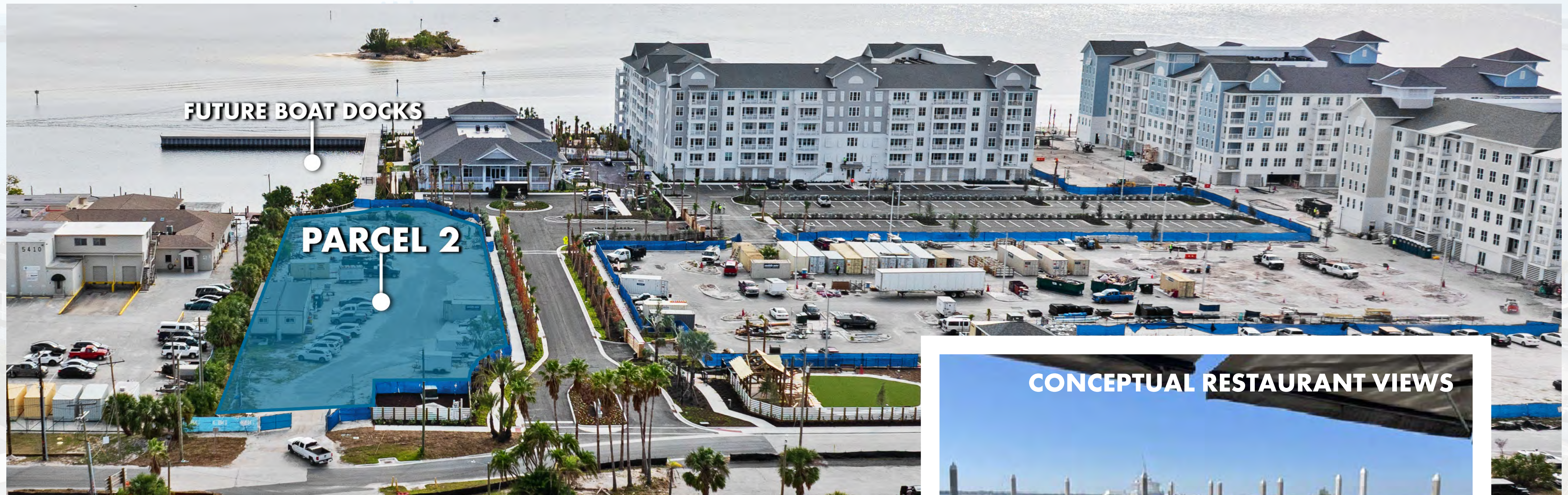

VIEWPOINTS PARCEL 2

- > Wide water views
- > 5'-7' rooftop elevation permitted
- > 2 story/rooftop permitted

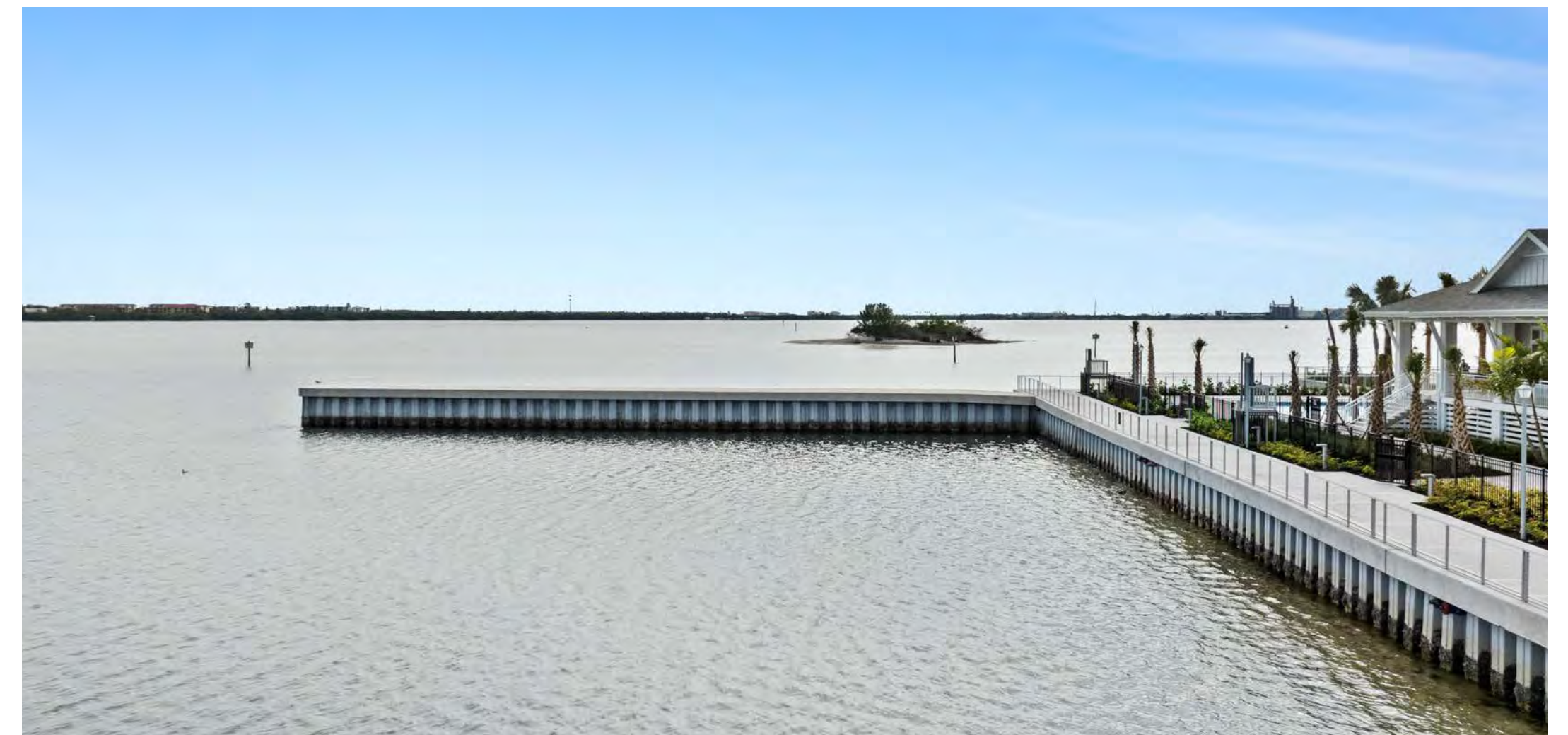
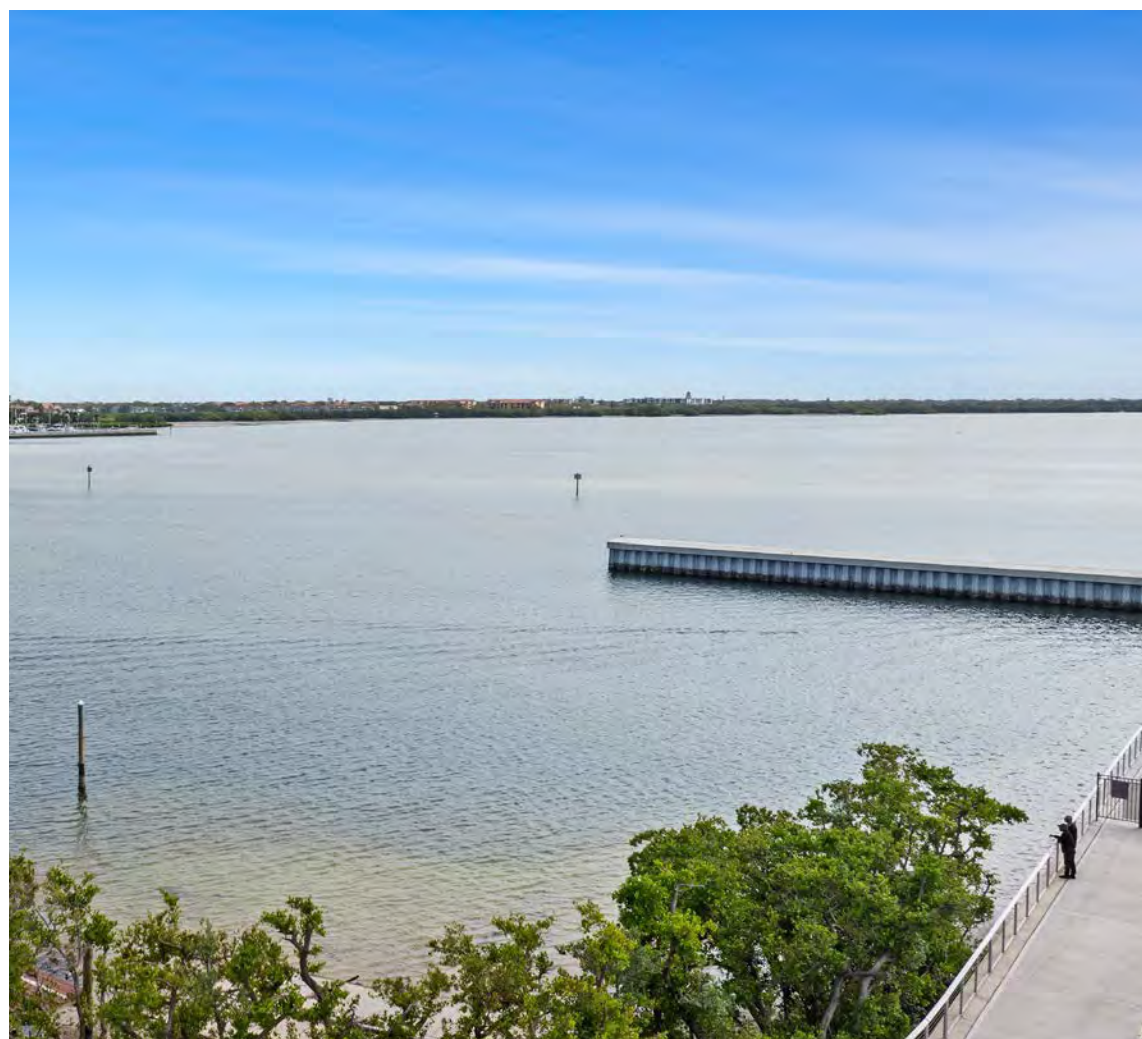



SITE HIGHLIGHTS

& opportunities

Tampa was voted one of the best cities for staycations in 2024 by WalletHub, thanks to its mix of vibrant city vibes and relaxing coastal charm.

ROOFTOP OPPORTUNITY



WRAP AROUND PUBLIC BOARDWALK



TOURISM OASIS



DEMOGRAPHICS

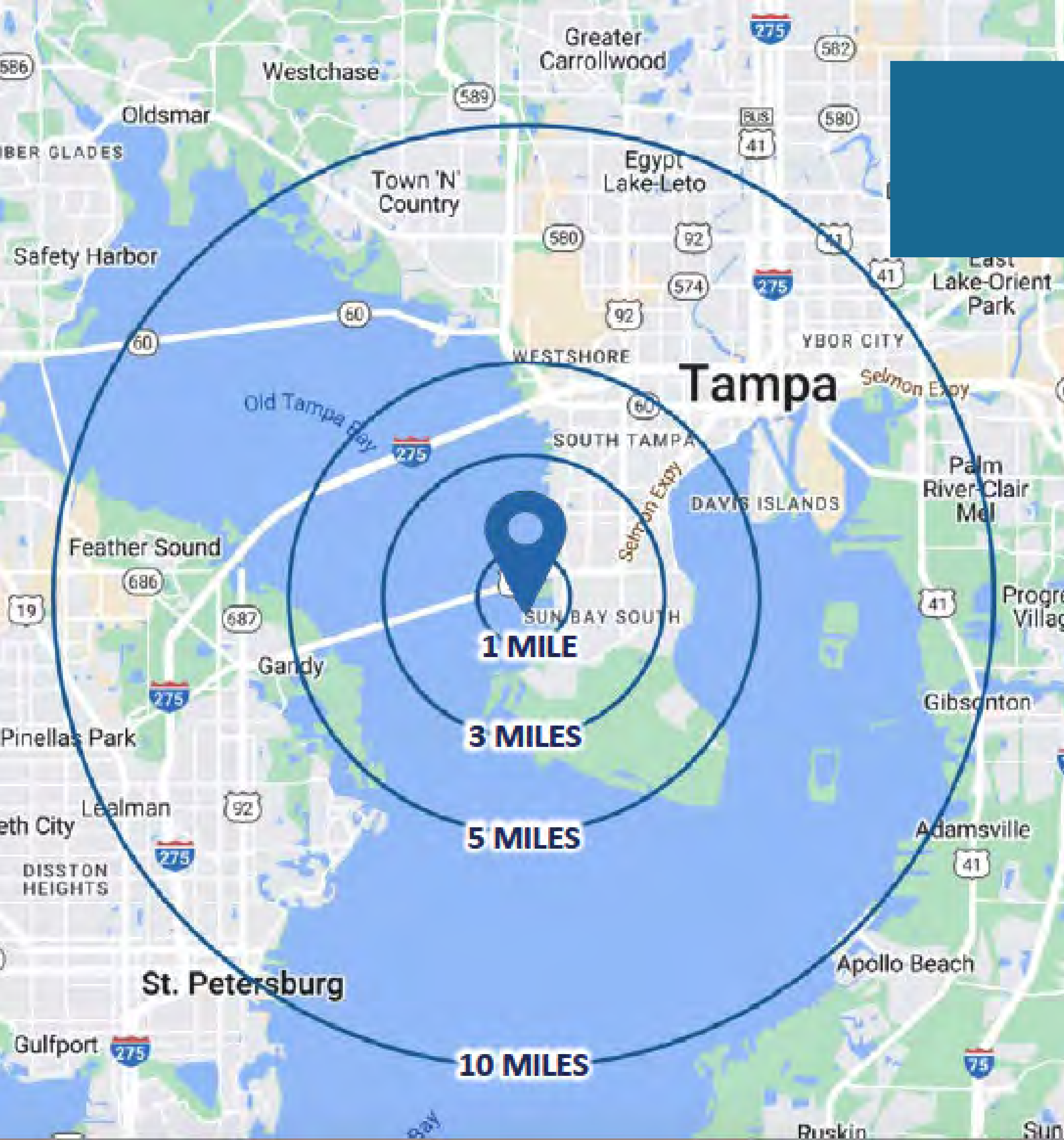

POPULATION

| | |
|-------|---------|
| 1 MI | 4,202 |
| 3 MI | 56,933 |
| 5 MI | 102,775 |
| 10 MI | 487,694 |



AVG HH INCOME

| | |
|-------|-----------|
| 1 MI | \$168,021 |
| 3 MI | \$144,251 |
| 5 MI | \$180,893 |
| 10 MI | \$125,667 |



MEDIAN AGE

| | |
|-------|------|
| 1 MI | 43.1 |
| 3 MI | 38.4 |
| 5 MI | 39.3 |
| 10 MI | 39.2 |



DAYTIME POPULATION

| | |
|-------|---------|
| 1 MI | 1,845 |
| 3 MI | 15,080 |
| 5 MI | 75,920 |
| 10 MI | 386,115 |

SURROUNDING AREA

800 new multi-family units delivering in 2025!



surrounding
MULTI-FAMILY RESIDENTIAL



| DEVELOPMENT | UNITS | DEVELOPMENT | UNITS | DEVELOPMENT | UNITS | | |
|------------------------------|------------|-------------|-----------------------|-------------|-------|------------------------------|-----|
| 1 MAA BREAKWATER (UC) | 495 | 6 | WCI LUXURY TOWNHOMES | 160 | 11 | CORTLAND WESTSHORE | 587 |
| 2 TYSON POINT (PROPOSED) | 625 | 7 | BAINBRIDGE APARTMENTS | 351 | 12 | CORTLAND BOWERY | 608 |
| 3 MARINA POINT LUXURY CONDOS | 350+ | 8 | WESTSHORE FLATS | 48 | 13 | CAMDEN PRESERVE APARTMENTS | 276 |
| 4 BROADSTONE MARINA BAY (UC) | 325 | 9 | ALTON WESTSHORE | 192 | 14 | TYSON MARINA (PROPOSED) | 225 |
| 5 TOWN WESTSHORE APARTMENTS | 396 | 10 | WESTSHORE YACHT CLUB | 506 | 15 | AQUA AT WESTSHORE YACHT CLUB | 77 |
| | | | | | 16 | WESTSHORE CITYHOMES | 25 |





WILLOW FERRELLI

MANAGING PARTNER + BROKER

WILLOW@ACREFL.COM

(407) 453-1858

This presentation is provided for informational purposes only and does not constitute legal, financial, or investment advice. It is intended solely to provide general information about the properties and services offered by ACRE Commercial, its affiliates, partners, and subsidiaries. All information contained herein is obtained from sources deemed reliable; however, we make no representations or warranties, express or implied, regarding the accuracy, completeness, or reliability of any information provided. Prospective buyers, sellers, landlords, tenants, investors, or other parties should conduct their own due diligence and consult with appropriate professionals (including legal, financial, and real estate advisors) before making any decisions or entering into any agreements. ©2024. All rights reserved.

